SIMPSON FAMILY (Dates shown are years at Framlingham)

George Henry 1865

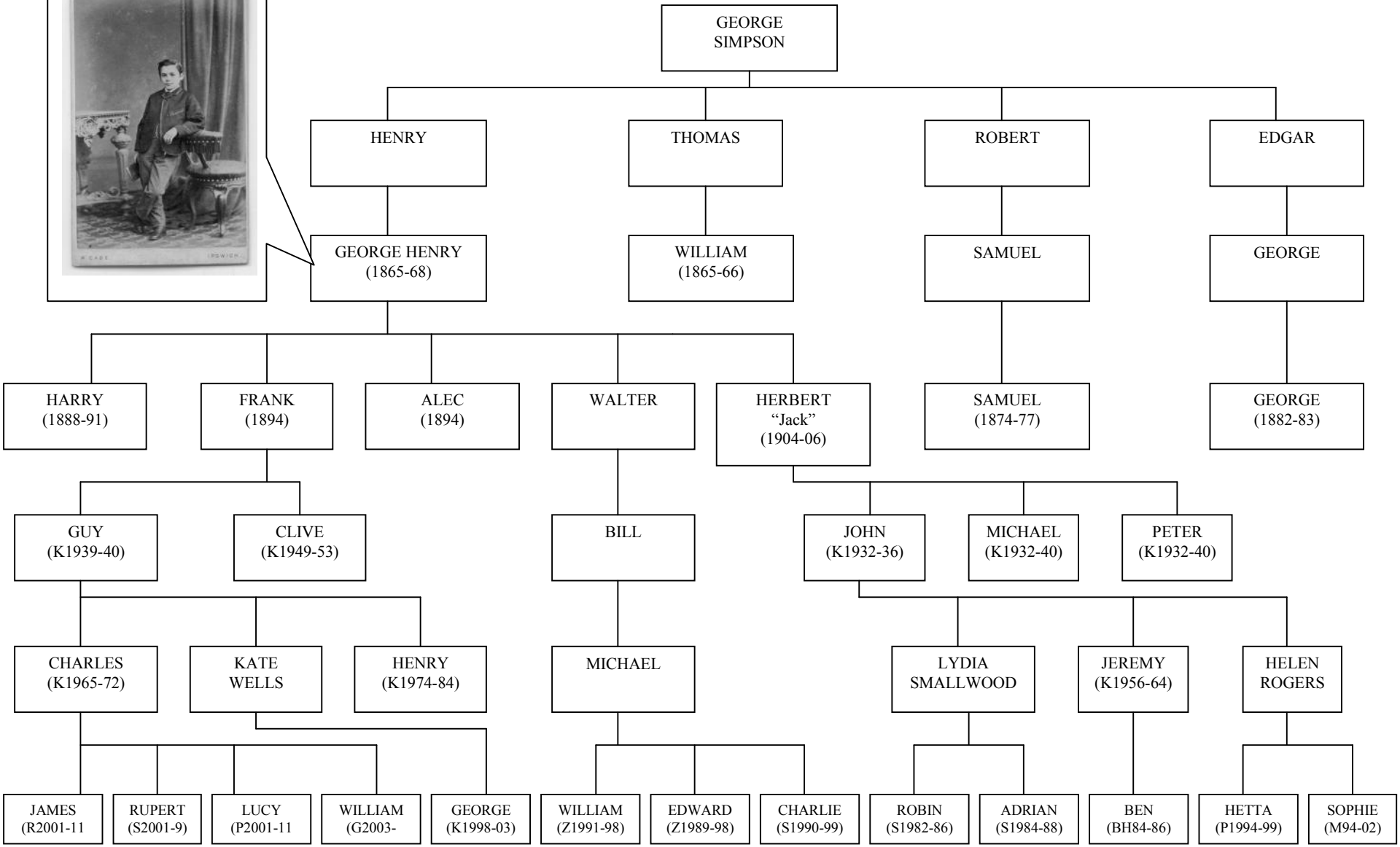

The Society of Old Framlinghamians

www.oldframlinghamian.com